

BE IT ORDAINED, that the City Council hereby approves the amendment of the text and map of Chapter 60, Zoning, of the Code of Ordinances as follows:

-
1. Amend Sec. 60-547 of ARTICLE IV, DISTRICT REGULATIONS, DIVISION 14, FORM BASED CODE, as follows (additions underlined and in red):

Subdivision I. In General

• • •

Sec. 60-547. Transects.

Form based code uses transects as a way to describe the areas under the regulating plan. A transect is a system of ordering human habitats in a range from the most natural to the most urban. Auburn's transects are organized using five form based code districts, (Transect 4.1, Transect 4.2B, Transect 4.2, Transect 5.1, Transect 5.2 and Transect 6), which describe the physical character of a place at a certain scale, according to the density and intensity of land use and urbanism.

• • •

-
2. Amend ARTICLE IV, DISTRICT REGULATIONS, DIVISION 14, FORM BASED CODE, to add a new Secs. 60-548B, 60-548B.1, 60-548B.2 and 60-548B.3 as follows (text additions in **red text** and includes images and photographs):

Sec. 60-548. Traditional Main Street Neighborhood (T-4.1)

• • •

Sec. 60-548B. Traditional Neighborhood T-4.2B.

Illustrative View of T-4.2B



**Intent and Purpose:
Traditional Neighborhood (T-4.2B)**

The Traditional Neighborhood district is characterized by a small to medium sized buildings with smaller front yards and stoops in a more compact urban environment, and includes and traditional neighborhood sized storefronts. The smaller minimum and maximum building set-backs form a moderately dense street-wall pattern, diverse architectural styles and pedestrian friendly streets and sidewalks.





Characteristic Features

- More public and private realm interaction
- Front facade detailing
- Small front yards
- Bay windows
- Neighborhood scaled storefronts with large windows
- Frontage Fences
- Street Trees
- Moderate densities

Sec. 60-548B.1. Building placement and configuration T-4.2B.

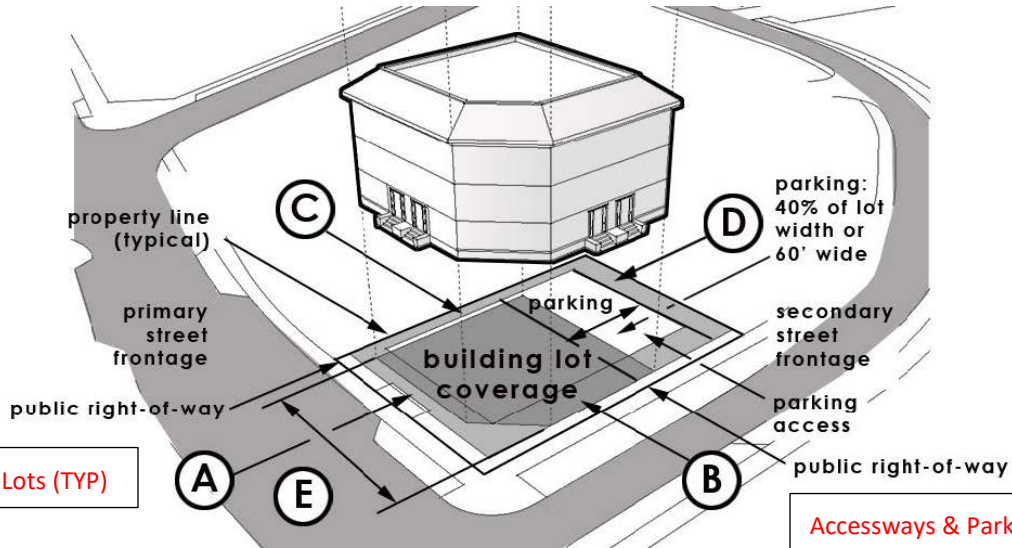

Elevated Building Placement

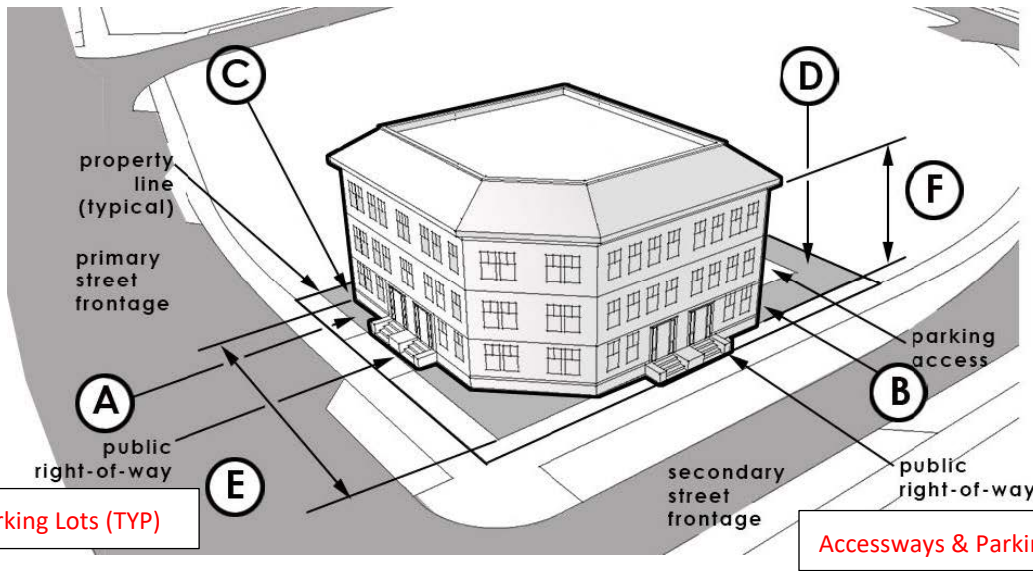

Building Placement on Lot

PRINCIPAL BUILDING PLACEMENT:		
Front Setback, Principal:	5 ft. Min/, 25 ft. Max*	(A)
(Corner Lot) Front Setback, Secondary:	5 ft. Min., 15 ft. Max.	(B)
Side Setback:	5 ft. Min.	(C)
Rear Setback:	10 ft. Min.	(D)
Building Lot Coverage:	70% Max.	
Useable Open Space:	10% Min.	
Frontage Build-Out:	60% Min (along Front Setback, Primary)	
Lot Width:	24 ft. Min, 120 ft. Max.	
PRINCIPAL BUILDING CONFIGURATION:		
Building Width:	14 ft. Min., 110 ft. Max.	(E)
Building Height Minimum:	1 Story Min.	(F)
Building Height Maximum:	3 Story Max.	(F) (excluding attic story)

*Where adjacent buildings exceed the maximum setback, the maximum setback may be calculated by the average setback of principal structures on adjacent lots. For undeveloped adjacent lots, a setback of 25 feet shall be used for the calculation.

Sec. 60-548B.2. Building frontages T-4.2B.

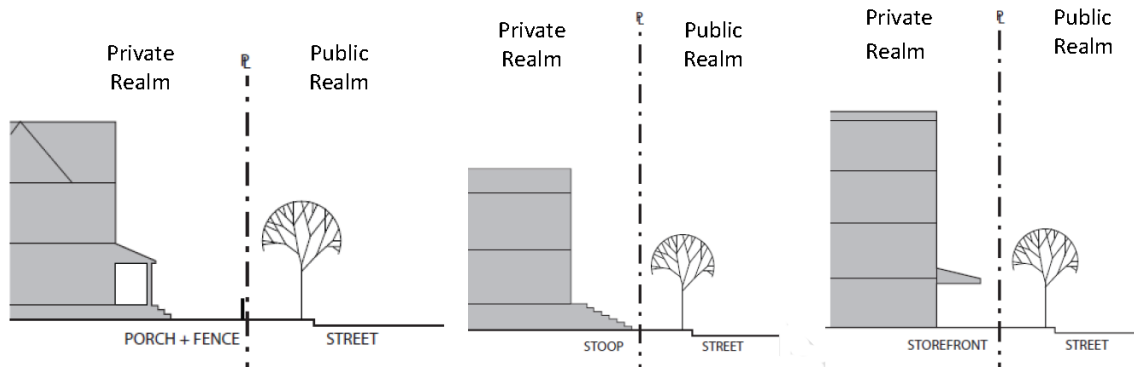

Common or Porch Yard Stoop Yard Frontage Storefront Type

BUILDING FRONTAGE TYPES:	Common Yard; Porch Yard, Stoop and Storefront
BUILDING ENTRIES:	Primary entry door is encouraged along ground story facade facing a primary street.
BUILDING ENVELOPE ARTICULATION:	
Ground Story Building Frontage Facade:	<u>Residential</u> - Windows and doors shall comprise a minimum of 25% and maximum 60% coverage of the total ground story frontage facade. <u>Commercial</u> - Windows and doors shall comprise a minimum of 40% and maximum of 90% coverage of the total ground story frontage facade.

Upper Story Building Frontage Facade:	Windows and doors shall comprise a minimum of 20% and maximum 40% coverage of the total upper story building frontage facade.
Ground Story Finished Floor Elevation:	<u>Residential</u> - The ground story elevation must be a minimum of 2 feet minimum and 6 feet maximum above the front yard elevation (average grade). <u>Commercial</u> - The ground story elevation must be at a minimum of sidewalk grade to maximum of 2 feet.
Frontage Facade Wall:	Blank lengths of wall exceeding 10 linear feet are prohibited.

Sec. 60-548B.3. External elements T-4.2B.

Front Yard Fence:	<u>Residential</u> - A front yard fence a minimum of 2 feet and a maximum of 4 feet in height is encouraged to maintain spatial edge of street. No chain link, vinyl, split rail, or barbed wire is allowed
Front Yard Fence/Wall Opening:	A vehicle entry way, as part of a front fence/wall, shall be a maximum width of 20 feet; a pedestrian entry way shall be a maximum width of 6 feet.
Building Projections:	No part of any building, except overhanging eaves, awnings, balconies, bay windows, stoops and other architectural features shall encroach beyond the minimum front setback line.
Porch & Stoop Encroachments:	Porches & Stoops may encroach upon the minimum front setback line by the following distances: Front Setback, Principal Frontage 5 ft. maximum. Front Setback, Secondary Frontage 5 ft. maximum.
Garages:	Detached garages shall be located a minimum of 20 feet from any street right-of-way.
Driveways:	Driveways are encouraged to be on the secondary street frontage. Driveways shall be paved and a minimum of 8 feet wide and a maximum of 20 feet wide.
Parking:	<u>Residential</u> - Vehicle parking areas shall be located only on driveways or designated parking areas and shall not extend into the street right-of-way or sidewalk. <u>Commercial</u> - Parking shall be located to rear of the property to the greatest extent possible. Parking on a side yard is limited to no more than 60 feet wide or 40% of the lot width. Screening and/or street wall is required for parking areas along a street.
Accessory Structures:	Accessory structures shall be located a minimum of 20 feet from any street right-of-way and 5 feet from either side or rear property line.
Landscaping:	Landscaping is encouraged but shall not extend into any street right-of-way or sidewalk. Street trees are encouraged.
Foundation Planting:	Foundation plantings are encouraged but should be pruned and maintained with enough clearance from the building facade to encourage air circulation.

Sec. 60-549. Traditional Downtown Neighborhood T-4.2.

• • •

3. Amend Sec. 60-554 of ARTICLE IV, DISTRICT REGULATIONS, DIVISION 14, FORM BASED CODE, as follows (text additions underlined and in red; deletions are struck out):

Sec. 60-554. Form based code use and parking matrix.

Key:	
S =	Special exception
P =	Permitted
X =	Prohibited
sp =	Parking space
sf =	Square foot of gross floor space
DU	Dwelling unit
=	

USE(1)	T-4.1	<u>T-4.2B</u> <u>(4)</u>	T-4.2	T-5.1	T-5.2	T-6	PARKING REQUIREMENTS (2)
<u>Residential Use Type</u>							
Single Family	P	<u>P</u>	P	P			1 sp/DU
Duplex	P	<u>P</u>	P	P	P	P	1 sp/DU
Townhouse	P	<u>P</u>	P	P	P	P	1 sp/DU
Multi-Family	P	<u>P</u>	P	P	P	P	1 sp/DU plus 1 guest space/4 DU
Bed & Breakfast < 4 Rooms	S	<u>S</u>	P	P	P	P	1 sp/employee plus 1 sp/guest
Bed & Breakfast > 4 Rooms	S	<u>S</u>	S	P	P	P	1 sp/employee plus 1 sp/guest
Hotel	X	<u>X</u>	X	S	S	P	½ sp/employee plus 1 sp/room
Elderly/Child Care Facility	S	<u>S</u>	S	S	S	P	½ sp/employee plus 1 sp/ 8 users
Home Occupation	P	<u>P</u>	P	P	P	P	Based on Use Type (Ch. 60, Art. IX)
Community Based Residential Facilities	P	<u>S</u>	P	P	P	P	1 sp/employee plus 1 sp/client
Boarding House/ Lodginghouse	P	<u>S</u>	P	P	S	X	1 sp/guestroom plus
							1 sp/employee
<u>Office/Service</u>							
Professional Offices	S	<u>S</u>	S	P	P	P	None
Medical and Dental Clinics	S	<u>S</u>	S	P	P	P	None
Personal Services	S	<u>S</u>		P	P	P	None
<u>Retail Type Use</u>							
General Retail	S	<u>S</u>	S	P	P	P	None
Age Restricted Retail (3)	S	<u>X</u>	S	S	S	S	None
Specialty Shops	S	<u>P</u>	P	P	P	P	None

Restaurant up to 30 seats w/16 outdoor	X	<u>S</u>	S	P	P	P	None
Restaurant over 30 seats w/16 outdoor		<u>X</u>	S	S	P	P	None
Halls, Private Clubs, Indoor Amusement	S	<u>S</u>	S	S	P	P	None
Artist Studios, Performing Art Center	S	<u>S</u>	S	P	P	P	None
Civic							
Church or Places of Worship	S	<u>S</u>	S	P	P	P	None
Government Offices	X	<u>S</u>	X	P	P	P	None
Art Galleries	S	<u>P</u>	P	P	P	P	None
Transportation Facilities	X	<u>X</u>	X	S	S	S	None
Adaptive Reuse of Structures of Community Significance	S	<u>S</u>	S	S	S	S	None

Notes:

- (1) Uses not listed are considered prohibited unless deemed similar by the director of planning or by the planning board through a special exception approval.
- (2) *Parking requirements in T-4.1, T-4.2B, T-4.2, T-5.1, T-5.2 and T-6 may be provided by the municipality or private parking resources within ~~1,000~~ 500 feet of the principal building, subject to planning board approval.
- (3) Where more than 50 percent of floor space is devoted to age restricted goods. This may include licensed adult use or medical marijuana stores.
- (4) Office, Service and Retail uses limited to 1,500 SF footprint and must include a residential unit; no drive through businesses allowed.

• • •

4. Amend the official zoning map of the City of Auburn entitled “City of Auburn, Zoning Map, dated May 16, 2016,” revised through its current date and revisions, as provided under Sec. 60-5 of the Zoning Ordinance, to rezone certain land area from the Urban Residence zoning district to the Traditional Neighborhood Form Based Code T-4.2B zoning district, all as more particularly shown on the attached sketch map. (The attached sketch map is for general reference purposes only. The official zoning map amendment is available for review and inspection at the City Clerk’s Office and the Planning & Permitting Department.)

SKETCH MAP OF COURT STREET AREA TO BE REZONED FROM URBAN RESIDENCE TO TRADITIONAL NEIGHBORHOOD FORM BASED CODE T-4.2B

The green area outlined in black below is 1,687.41 acres of land area that is currently zoned Urban Residence and is proposed to be rezoned Traditional Neighborhood Form Based Code District T-4.2B. Streets/roads included in the new district are parts of Lake, Court, Turner and Summer Streets and parts of Park, Western, Gamage Avenues.

Court St Area T-4.2B

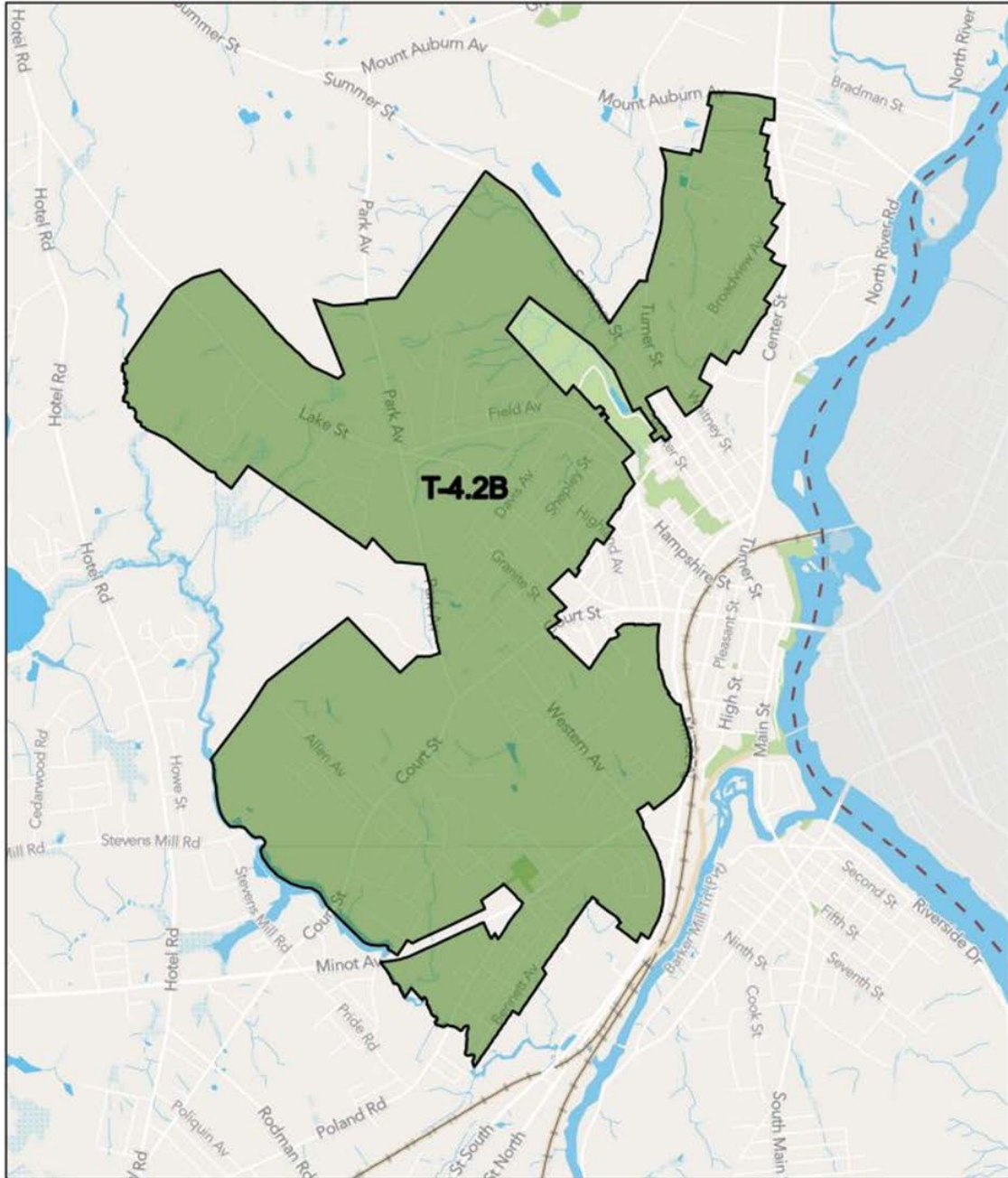

8/12/2022

