City of Auburn Redistricting
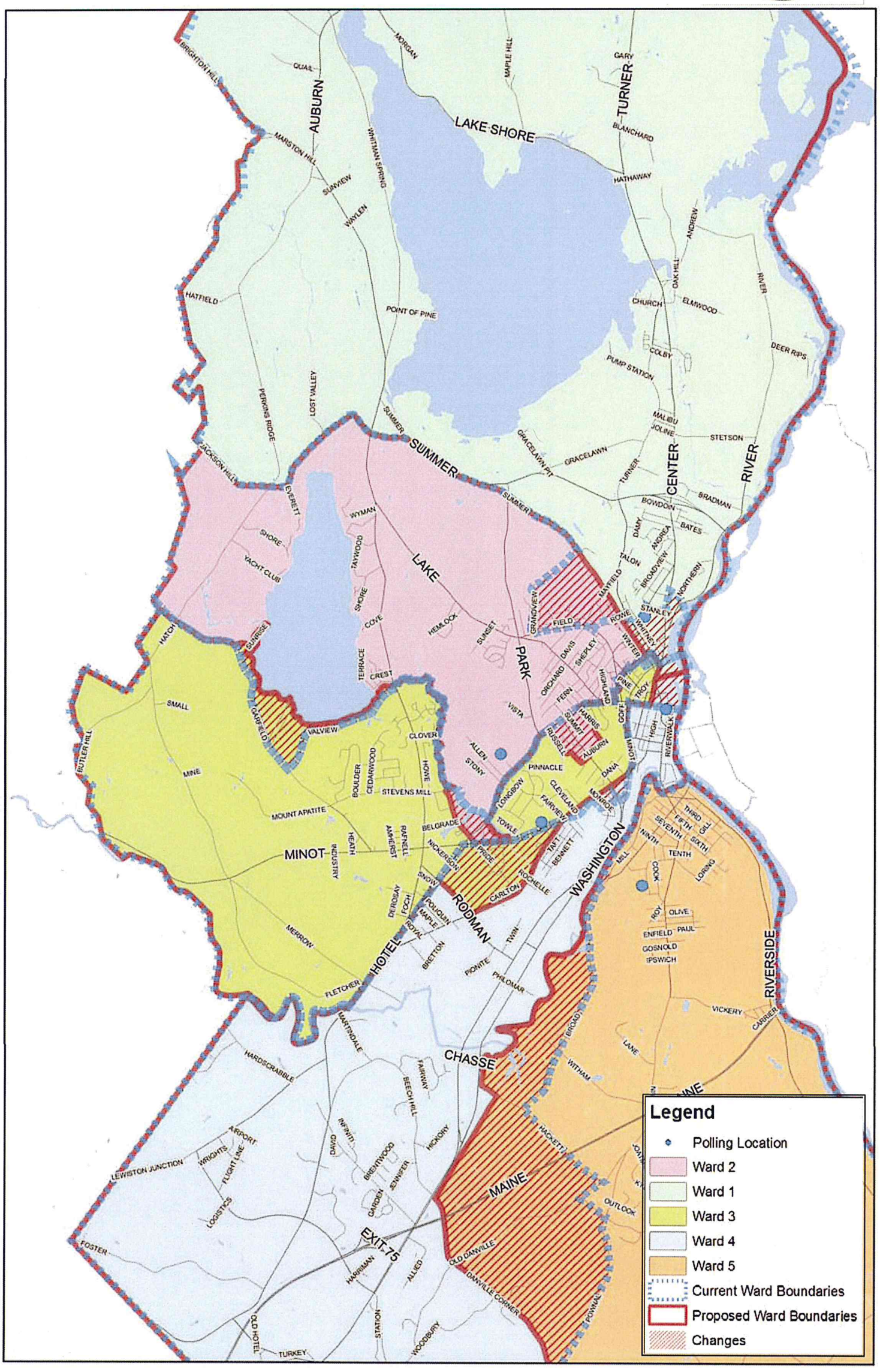
All Wards